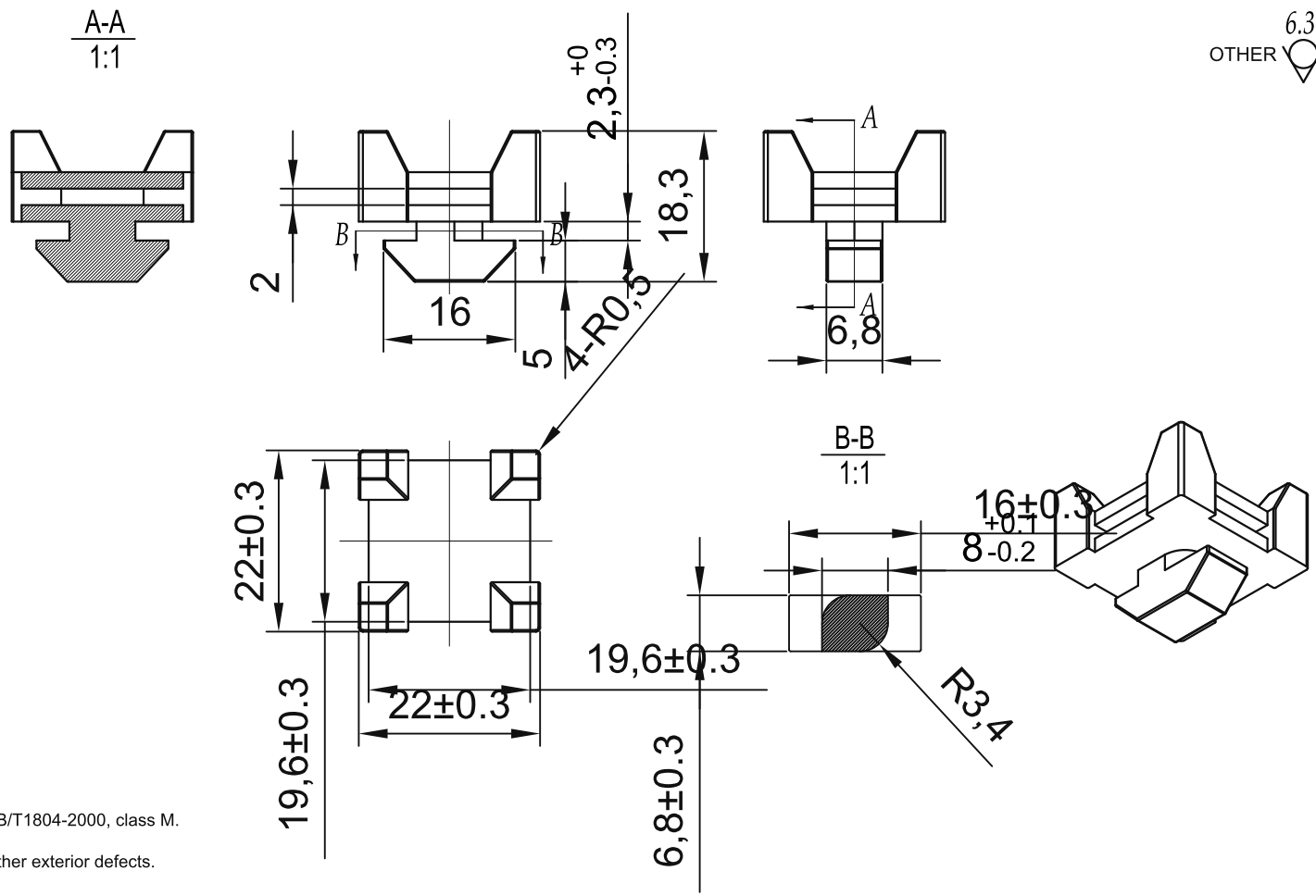

PA

TECHNICAL NOTES:
1. Unspecified dimensional tolerances: GB/T1804-2000, class M.
2. Unspecified fillets: R0.2.
3. No burrs, short shots, deformation or other exterior defects.

6. Product mass: 4.2 g.

sinsdar

CABLE TIE MOUNTS

DRAWING / PART NUMBER
XARS52-308-A

MATERIAL: PA (black)
UNIT: mm SCALE: see dimensions SHEET: 1 / 1