

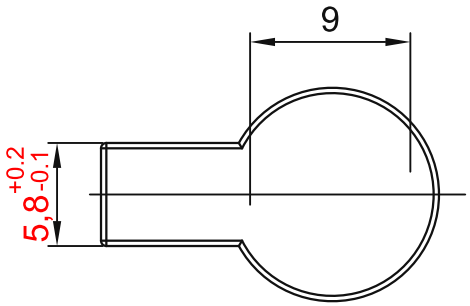

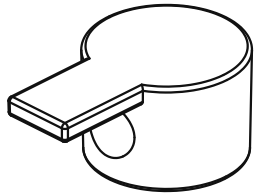

3.2
OTHER

TECHNICAL NOTES:
1. Unspecified dimensional tolerances: IT10.
2. No burrs, shrinkage or obvious mould marks.
3. No surface impact damage or scratches. Round sharp edges R0.3.
4. Pearl nickel plate the surface (rack plating).

sinsdar

ANCHOR FASTENER CAMS

DRAWING / PART NUMBER
XADJ42-206-D4.5

MATERIAL: Zinc alloy (grade 3#)
UNIT: mm SCALE: see dimensions SHEET: 1 / 1